

SECTION - AA

COMPOUND WALL

SEC-BB

APPROVED  
 SUBJECT TO THE CONDITIONS IN  
 THIS OFFICE LETTER  
 No. A/1413/00 Dtd. 17.4.82  
 o/c. 9.5.14  
 FOR MESTY SECRETARY,  
 MADRAS METROPOLITAN  
 DEVELOPMENT AUTHORITY  
 MADRAS - 600 009.

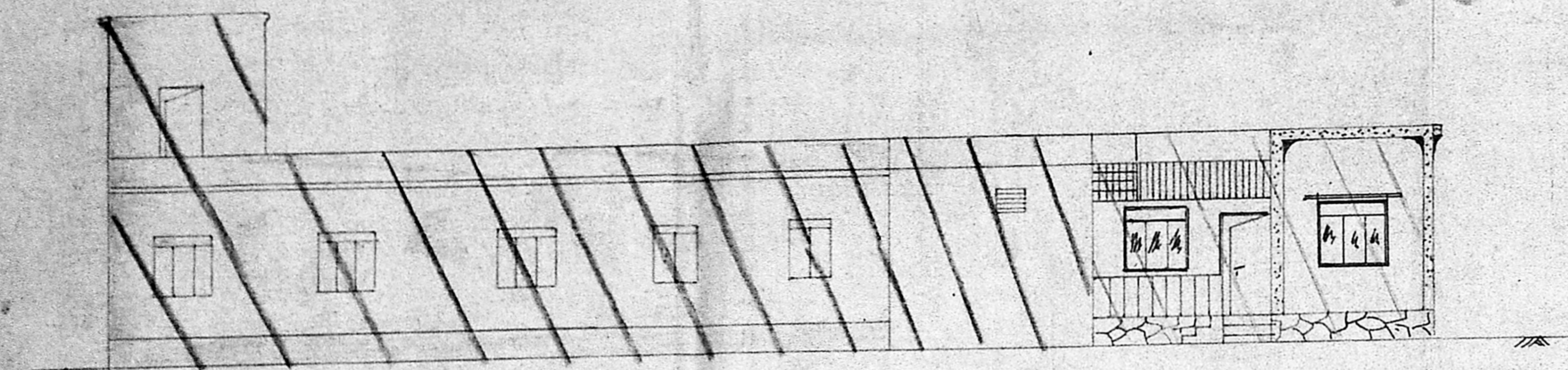

ELEVATION

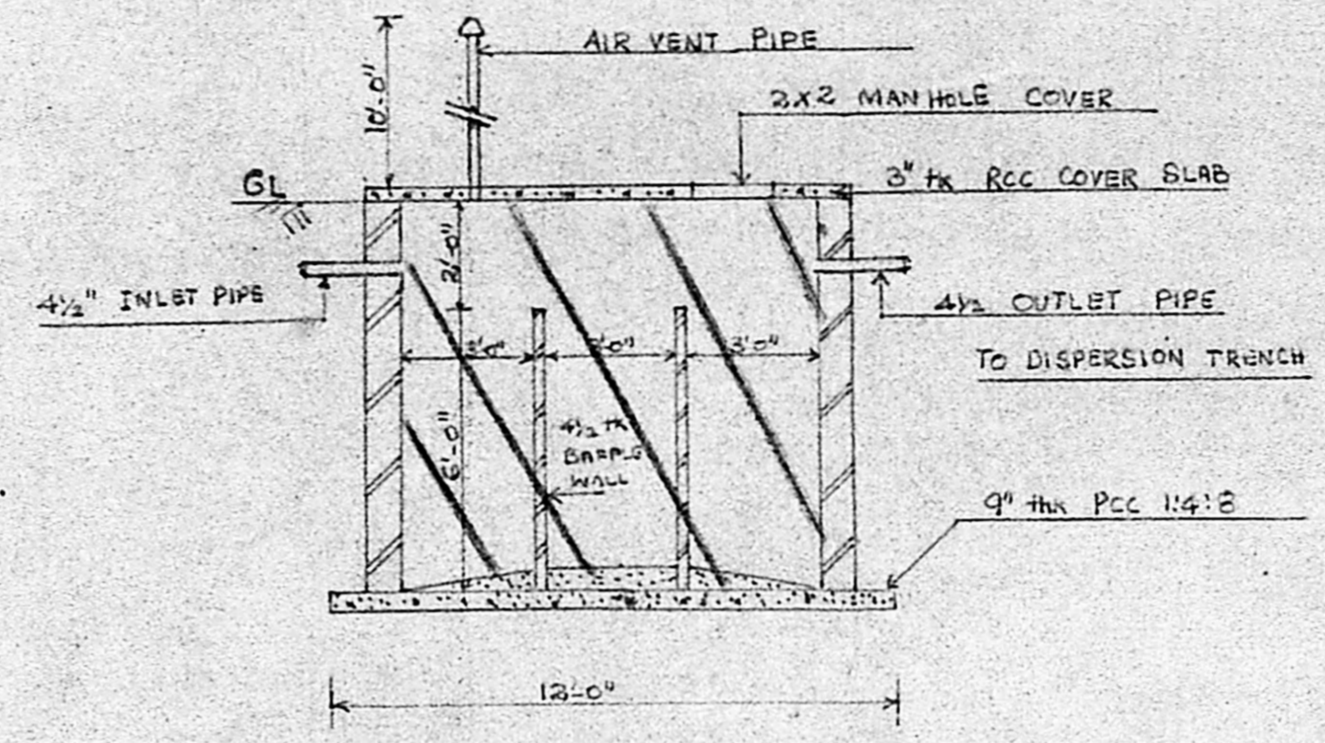

SEPTIC TANK (1:400)

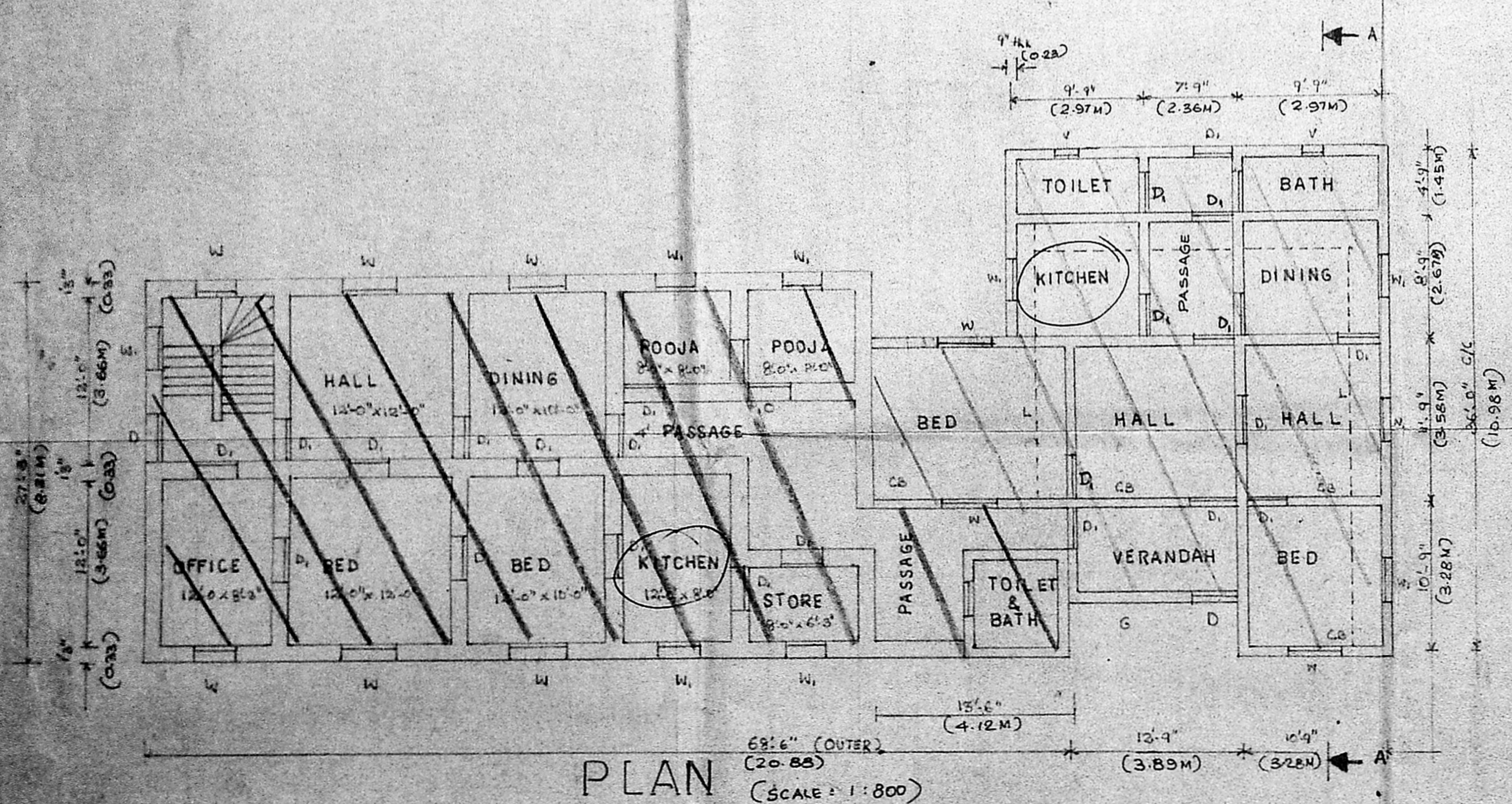

PLAN

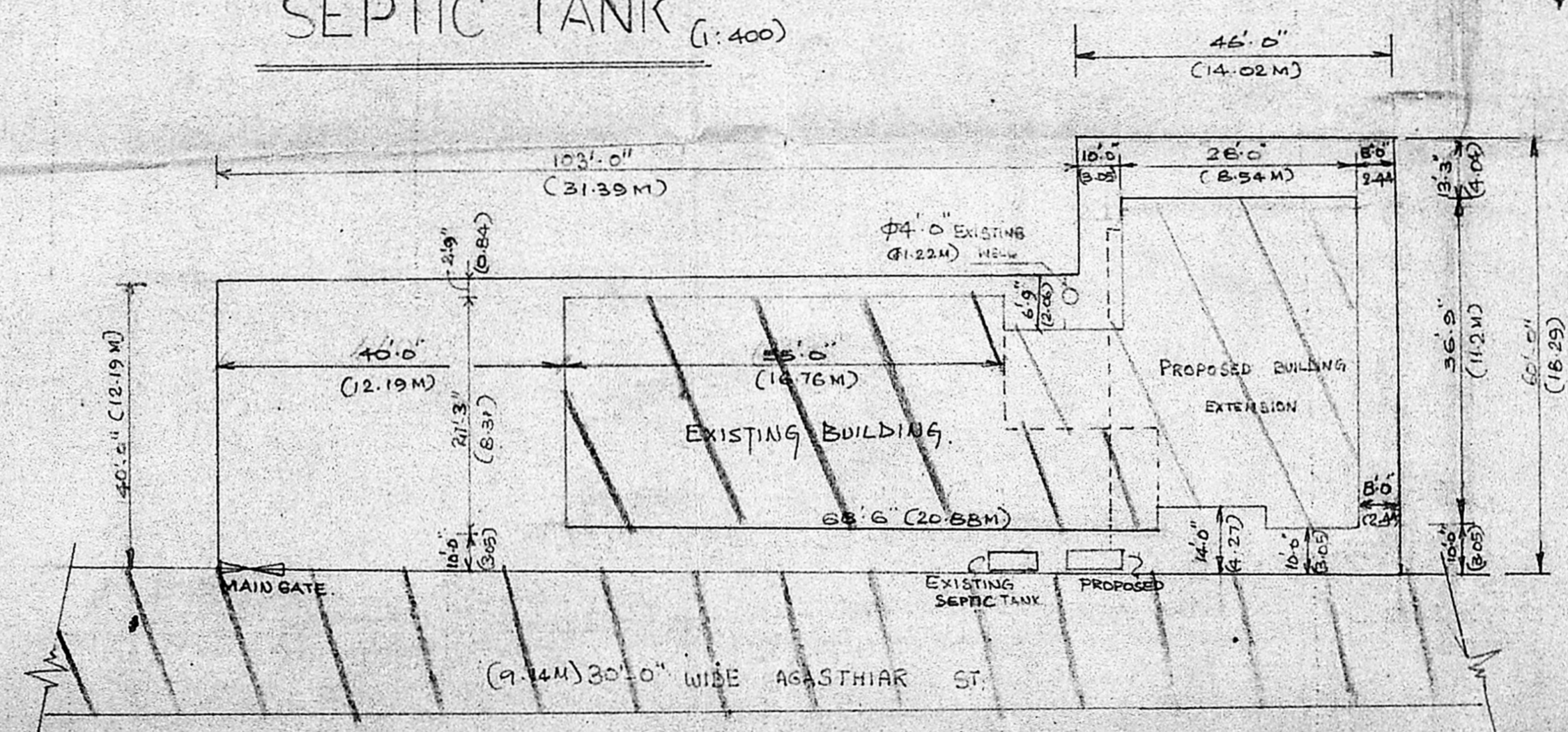

SITE PLAN (1:1600)

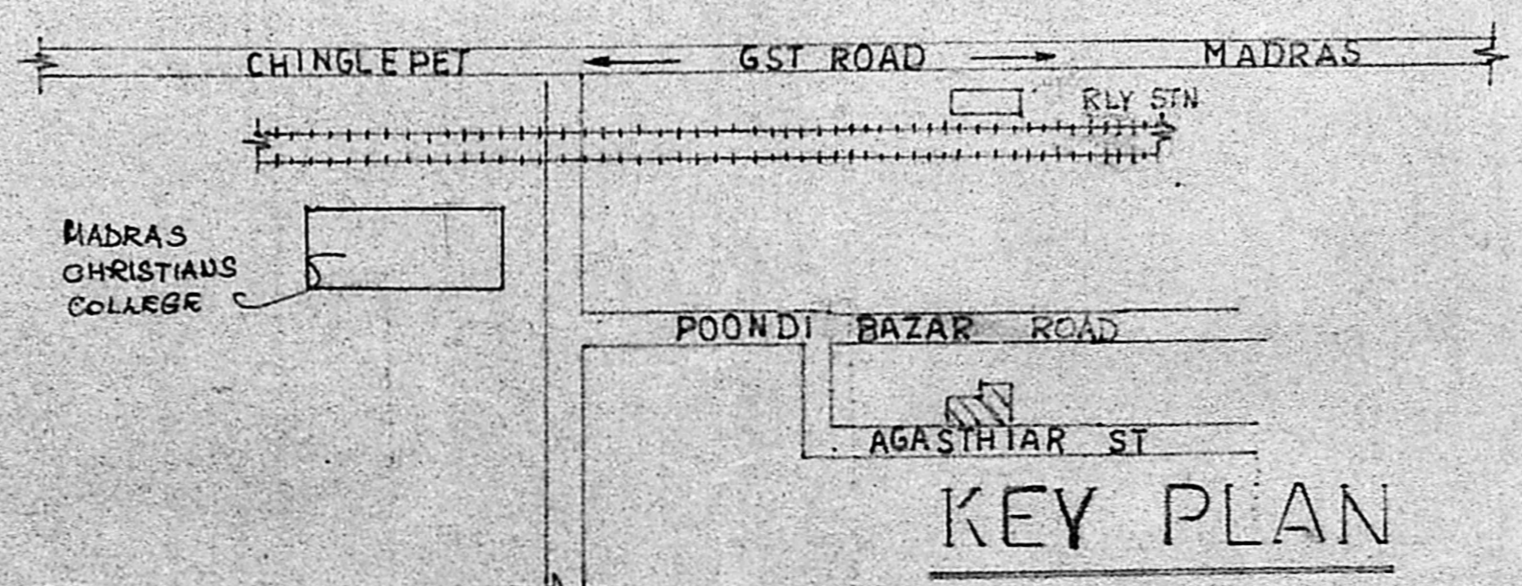

KEY PLAN

SCHEDULE OF JOINERY			
CODE	DESCRIPTION	SIZE	QTY
D	TW SINGLE PANELED DOOR	3'-6" x 7'-6"	
D1	TW FLUSH DOOR	3'-0" x 7'-0"	
W	TW GLAZED WINDOW	4'-0" x 4'-0"	
W1	TW GLAZED WINDOW	3'-0" x 4'-0"	
L	LOFT		
V	VENTILATOR	1'-6" x 1'-6"	
O	OPENING	3'-0" x 7'-6"	
G	GRILL		
CB	CUB BOARD		

--- PROPOSED  
 --- EXISTING  
 == ROAD

AREA STATEMENT		
	PROPOSED	EXISTING
PLINTH AREA	1065 SQFT	1495 SQFT
CARPET AREA	895 "	1250 "
TOTAL EXTENT OF LAND	6880 SQ.FT.	

A/19413/89  
 No. of sheets 28  
 and width 30"

*Handwritten signature*

OWNER'S SIGNATURE

*Handwritten signature*

P. C. GOWRI SHANKAR, B.E.  
 Civil Engineer.  
 Class: I, Licensed Surveyor No: 257  
 Corporation of Madras  
 Off: 15/1, Govindin Road,  
 (Near Srinivasa Theatre)  
 West, Mambalam, MADRAS-31

LICENCED SURVEYOR'S SIGNATURE

TITLE  
 PROPOSED BUILDING CONSTRUCTION FOR  
 MR BASKARAN AT DOOR NO 24 SF NO  
 333/1A1 SELAIYUR VILLAGE - 173  
 SAIDAPET TK CHINGLEPET DIST

PREPARED : OGDHARANIPATHI. DRAWN *Matti*